

# FARRIS, HANSEN & ASSOCIATES, INC.

ENGINEERING - ARCHITECTURE - SURVEYING  
 7 RIDGWAY COURT - P.O. BOX 437 - ELKHORN, WISCONSIN 53121  
 PHONE: (262) 723-2098 FAX: (262) 723-5886

## PLAT OF SURVEY

LOT 173 OF BAILEY ESTATES, A SUBDIVISION  
 LOCATED IN PART OF THE SW 1/4 OF THE NW 1/4  
 OF SECTION 36, TOWN 2 NORTH, RANGE 16 EAST,  
 VILLAGE OF WILLIAMS BAY, WALWORTH COUNTY, WISCONSIN

- WORK ORDERED BY -  
 GERSTAD BUILDERS  
 2703 BUSH TERRACE  
 MC HENRY, IL 60051

BEARINGS MEASURED RELATIVE TO  
 NORTH LINE NW 1/4 SECTION 36  
 (ASSIGNED N<sub>190°00'00"</sub> E)  
 ROTATE BEARINGS -01°01'12" FOR  
 WISCONSIN STATE PLANE COORDINATE  
 SYSTEM, SOUTH ZONE BEARINGS

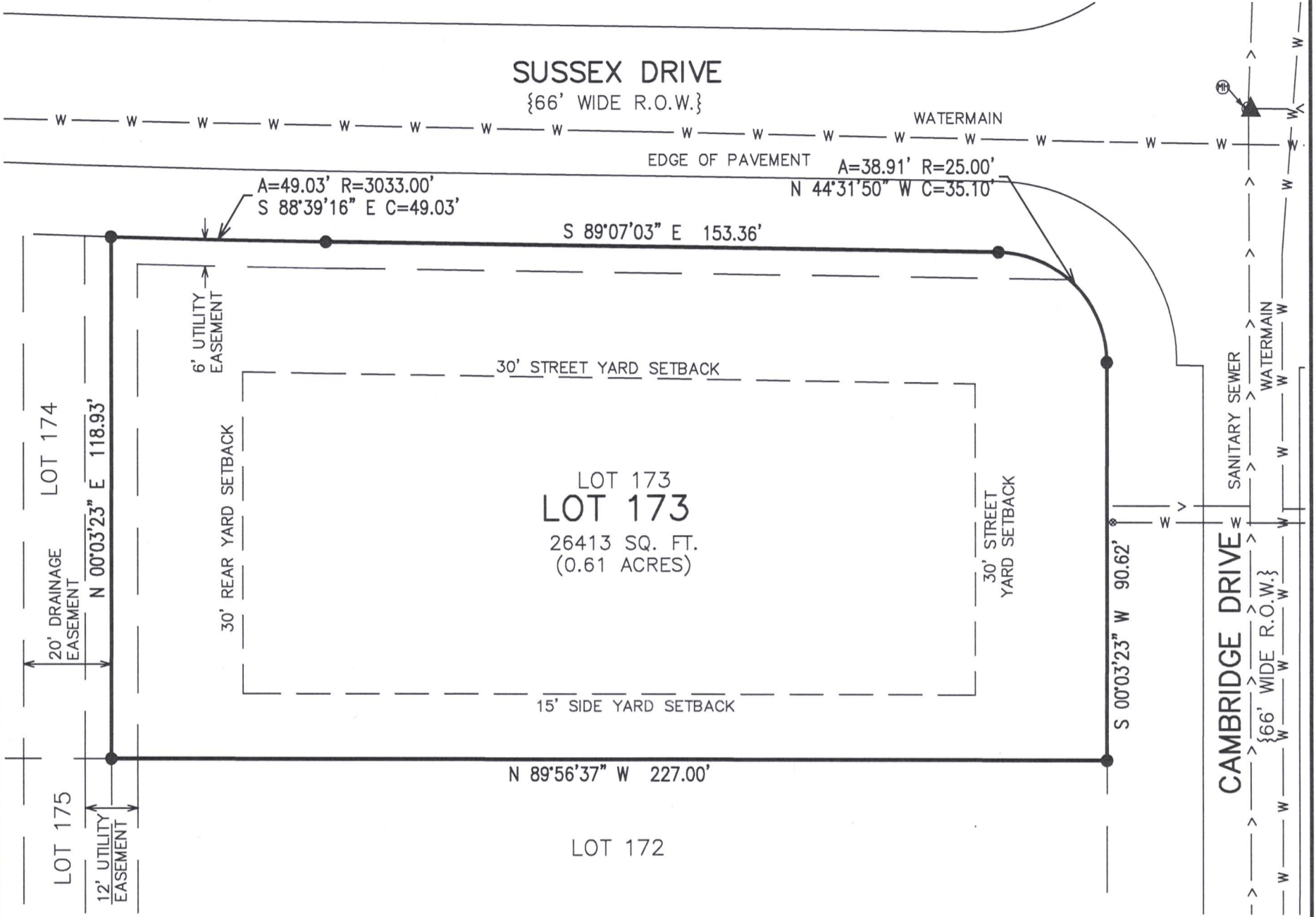

### LEGEND

- = FOUND IRON REBAR STAKE
- ▲ = SET NAIL/MAGNETIC NAIL
- ⊕ = SANITARY SEWER MANHOLE
- ⊙ = WATER VALVE
- {XXX} = RECORDED AS

NOTE: COPIES OF THIS MAP TO WHICH THE FOLLOWING CERTIFICATE WILL APPLY SHOW THE SURVEYOR'S ORIGINAL SEAL AND SIGNATURE IN RED INK. COPIES BY ANY OTHER MEANS MAY HAVE ALTERATIONS WHICH DO NOT REPRESENT THE SURVEYOR'S WORK PRODUCT.

I HEREBY CERTIFY THAT THE ABOVE DESCRIBED PROPERTY HAS BEEN SURVEYED UNDER MY DIRECTION AND THAT THE ABOVE MAP IS A TRUE REPRESENTATION THEREOF AND SHOWS THE SIZE AND LOCATION OF THE PROPERTY AND ITS EXTERIOR BOUNDARIES. THIS SURVEY IS MADE FOR THE USE OF THE PRESENT OWNERS OF THE PROPERTY, AND ALSO THOSE WHO PURCHASE, MORTGAGE, OR GUARANTEE THE TITLE THERETO WITHIN ONE YEAR FROM THE DATE HEREOF.

DATED: 10/30/2018

BRIAN M. CARLSON P.L.S. 2039

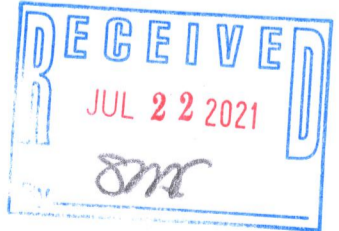

PROJECT: 3249.173  
 DATE: 10/30/2018  
 SHEET 1 OF 1

X:\PROJECTS\3249\INDIV\_LOTS\LOT\_173\ACAD\3249-173.DWG

WBAIL-173

011-3033